DORM IMPROVEMENT PROMISED AT 'GRIPE' MEETING

by Ted Johnson

Things are looking-up for male students at Brigham Young University who live in the seven Wymount dormitories.

Plans have been completed and construction is commencing immediately on a lounge and living room for each of the seven structures. A snack-bar and fountain is also in the offing.

Ten representatives of the men's housing units met on Monday with John F. Jones, housing director, to discuss the problems confronting the nearly 350 residents of the two-story structures.

Here are the topics considered in the parley.

1. Construction and decoration of a lounge and living room in each of the seven houses.

2. Conversion of the present linen supply house into a snack bar and fountain.

3. Consideration of a party to be held for all men who reside in the Wymount units.

4. Renewed efforts at maintaining present facilities and keeping all fixtures in working order.

5. Provision of screen doors, mops, brooms and washing machines in each dorm.

Work was begun last week in D-1 on the first of the lounges, and completion is expected next week. To provide the space for the new attractions, the partitions between the first two rooms on the south side were removed, making a room about 18 by 12 feet. The plan calls for tiled floors, colorful white-green-and red drapes, green upholstered chairs trimmed in black and red a desk, tables, and a padded bench along the entire south wall. Lighting will be furnished by table and floor lamps with all overhead lighting eliminated.

Dixon Taylor-Russell [illegible] Provo firm, won the bid to supply the furnishings and decorations for the new additions.

Stairways doors sidewalks and landscaping are also on the agenda for improvements and plenty of fresh paint will find its way into the converted structures. The cost of the project will be approximately $6000.

Linen Office Revamped

Plans have also been completed to completely revamp the linen office into a snack bar and fountain which will cater to the needs of students, and will remain open through the evening hours. Actual construction is being slowed down by the weather. A trench to carry the plumbing and heating pipes must be dug to the street on the south to make connections with the central plumbing and heating tunnel. The trench must be dug before the actual construction can begin and this cannot be done before the ground is free of frost. Assurance was given that progress will be made as soon as conditions permit.

A party and get-together of all the men who live in the dormitories is also planned. It is possible that the event will be in the form of a barbecue. The purpose of such a function would be to better acquaint the dorm residents with each other and the problems of the group as a whole.

Maintenance of Fixtures

Another important matter discussed was the subject of maintenance of fixtures already in use in the dorms. Mr. Jones stated that a new maintenance man has been hired to keep all facilities in working order. Any difficulties should be reported immediately. A notice to this effect will be posted in each house. The problem of inadequate washing machines will be corrected. All machines are being overhauled and connections replaced to make washing less of a chore. New ironing boards are also being provided. Complete washing and ironing facilities should be provided by the end of this week.

Dorm Organization

Other points discussed included an organization of dorm renters for any emergencies which may arise. The problem of refunds of deposit money was discussed and it was pointed out that persons leaving the dorms of their own choosing would forfeit their $10 deposit. This policy was drawn-up by the housing committee with the approval of President Ernest L. Wilkinson.

The completion of these improvements in dormitories will add to the comfort and convenience of the 329 men which they will be able to accommodate when alterations are made.

Boxing, Wrestling Finals In Smokeless Smoker At Y Fieldhouse Tonight

Finals in both boxing and wrestling divisions of the AMS Smokeless Smoker will be run off tonight in the fieldhouse starting at 8 p.m. Admission to the annual stag affair is free, and spectators will sit on the east side of the main floor.

Because of unusually large number of entrants in the various divisions it was necesary to hold preliminary matches on Tuesday and Wednesday to narrow down the field. According to Bob Mauzey AMS representative in charge, there will be only one man from each organization in each weight division for the finals. This will necessitate some contestants fighting more than one bout during the evening.

It is stressed that independents may not participate for any established organization or social unit. If independents want to participate, they must do so in their own groups or as individuals.

Campus radio station KBYU will broadcast all events, according to Mr. Mauzy. This is a new innovation this year.

The entrants are reminded that they must wear white rubber soled shoes, or go without footwear of any kind. They should also arrange to have a second in their corner.

Jon Katzenbach will [illegible] the show and announce [illegible] events. Dick Moody has lined up a show that will appeal to all [illegible] Included is a trampoline [illegible] featuring Neal Gibby, Art S[illegible] and John MacCabe. The remainder of the entertainment will consist mainly of beautiful women in the time honored tradition of all stag shows.

AN ALL-AMERICAN STUDENT NEWSPAPER

Brigham Young

UNIVERSE

Vol. 4, No. 31 — Thursday, Feb. 21, 1952 — Provo, Utah

KSL-TV Seeks BYU Talent Tommorow In College Hall Acts

"BYU Talent Parade" of 20 acts will be presented at 8 p.m. tomorrow in College Hall.

The final lists were screened from original 50 who entered the tryouts.

KSL is looking for new talent and is using this variety show as a means to induct new blood into KSL-TV. The judges for the evening will be John Lugt, writer producer and noted performer and Alden Richards, producer and director, both of KSL-TV.

Acts chosen for the "Talent Parade" are: vocalists, Wanda Parks, Lorna Erickson Eugene Kregg, Sonny Bray, and Evelyn Russell; dancers, Janice Lunning ton and Barry Bright and Carolyn Langford; instrumentals, Dean Nielson, Don Toomey's combo Byrdie and Grant Thomas with Sterling Ellsworth and Dale Johnson; comedy, Ardean Watts, Grant Thomas, and Mose Flake, groups, Hawaiian club, Worsley Sisters and Gamma Tau quartet.

Assembly, Talent Show, Conferences Usher in First Y Radio-TV Week

Dance to Climax Many Activities

KBYU's first annual radio and TV week began in earnest with the "KBYU-TV 1962" assembly this morning, and will include a talent show, conferences, and dance.

At the Brigham Young University talent parade tomorrow night at 8:15 in College Hall John Lugt and Alden Richards, both of KSL TV, will select those acts to be presented on television.

Conference Saturday

The conference will begin Saturday at 10 a.m. in the social hall [illegible] Earl Pardo [illegible] guests. Arch Madsen [illegible] KOVO will speak on the [illegible] art. Jo Lee [illegible] DYL will [illegible] of radio a[illegible] attracting Woman's place in radio will be discussed by Valerie McMillan KSL's Lady Valerie and Dean [illegible]nett of KSL will talk on television's coming of age.

Discussion Periods

[illegible] discussion periods are scheduled [illegible] 30 to 12 30 From [illegible] to [illegible]30 p.m. students will be able to view the original staging [illegible] on a TV show [illegible] social hall. Auditions [illegible] high [illegible] students who want to appear on TV will be held from 2 30 to 4 00.

[illegible] dance in the Smith [illegible] and social hall [illegible] the BYU New Mexico [illegible] week. Al[illegible] Clark will provide [illegible]

Fans Note Change In Today's Show

There has been a last minute change in the Film Classic for tonight at 7 p.m. in the Joseph Smith auditorium.

"Mother Was a Freshman" a comedy concerning a mother who decides to attend college with her daughter will take the place of the previously scheduled "Twelve O'clock High."

This comedy stars Loretta Young, Van Johnson, and Rudy Vallee.

Admission will be by regular Film Classics season tickets, or 25 cents per person.

KBYU PLANNERS—Chet Harris, Dawn Riggs, Joyce Gustafson, and Morris Hickman plan for Radio TV week.

Romney Outlines Steps for BYU Spring Quarter Registration

Step by step procedure for spring quarter registration was released today by Dr. Antone K. Romney, dean of students.

Dr Romney stated that registration will be held next Thursday through Saturday. School will be dismissied on Friday.

1. Go to Maeser building, according to alphabetical arrangement to be announced, and pick up registration cards from registrar.

2. Fill in with ink the identifying data only.

3. Present registration card to treasurer and pay fees.

4. Go to Smith building according to alphabetical order announced, and present at the door your receipted registration card.

5. Go to registration adviser, fill in trial registration card. Receive signature of registration adviser on trial registration card only.

Fill Out Card

6 Proceed to Smith auditorium and obtain class cards for each class appearing on your trial registration card. After class cards have been obtained, write in with ink on official registration card the descriptions and numbers and other information called for. Present these cards to your Dean or counselor who will punch your class cards, thus making them official. The Dean or counselor will retain your registration card. Proceed then to the top floor of the Smith building and fill in other information blanks which are needed by the University. After finishing these, your registration is complete.

Information for Students

1. Be sure to have your registration fee available on February 29, or March 1, at the time of your registration.

2. Be as careful as possible that you select your classes wisely in order that your registration may be completed on registration days.

3. No registration will be allowed between March 1 and March 17.

4. Change of registration is made through your Dean who furnishes you with change slips, signs your change slip, gives you new class cards, and sends you to the registrar for completion of class change.

TONIGHT AT 8:15—Clifford Curzon, master pianist, will perform on Brigham Young University Lyceum series.

Brigham Young UNIVERSE

Some Units Make It Work

A sincere effort to make goat week activities constructive brought commendations to Delta Phi, returned missionary fraternity, from the Utah Valley hospital this week. Although Delta Phi would be the logical group to make such a move, many other social units on campus have undertaken similar projects.

When plans for changing "Hell Week" to "Help Week" were discussed at Student Leadership conference last September, social unit representatives indicated their whole-hearted support of such a program. Since then the enthusiasm of the movement has died for some units, but others have noted marked success with their plans.

Adding constructive efforts to goating week does not necessarily signify an abolishment of paddling sessions, one way rides and other activities that make an initiation ceremony among the cherished memories of college life; its purpose is to eliminate some of the childish tasks that needlessly consume an enormous number of man hours each quarter.

Projects such as counting windows in the science building, traveling to the Y on the mountain to obtain measurements, etc., add very little to the impressiveness of initiation activities. The feeling of unity and brotherhood could be cultivated more effectively if the group of pledges worked together on some civic project where they could sense the feeling of achievement after the job was complete.

Testimony of those groups who have inaugurated a program of "help" into their overall initiation plans should serve as an incentive for other groups to do the same.

On the Other Hand

Vote Couldn't Happen Here

by Mary Ann Carter

Why College:

The goal of attaining a good job that requires special training after college is the reason most students attend college. This was proved in a national poll of student opinions taken by the Associated Collegiate Press. The answers which came from youths throughout the country resulted like this:

1. A good job after college ... 53%
2. Desire for more knowledgs ... 36%
3. To find a mate ... 2%
4. It was "the thing to do" ... 3%
5. The parents wished it ... 4%
6. None of these ... 2%

Some of the quotes the students gave were worth repeating.

A junior from the Pacific coast: "I want to do something constructive; and in the field of education I can accomplish this."

A senior coed in home economics: "Men want a job. Women want a man."

Other replies included "to reap the fruits of college social life," to get a degree and army commission, to play football and to stay out of the army.—University Daily Kansan.

* * * *

Lecture: A process whereby notes of the instructor become the notes of the student with no exchange of knowledge.—Teachers College Index, Missouri.

* * * *

Study Tips:

A system of how-to-study known as the Survey Q-3R was introduced to the University of Kansas City freshman class during last fall's liberal arts orientation program. Tips given students include: frequent brief reviews are better than cramming, it better to study half an hour each day than two hours all at once, it is better to get a good night's sleep before an examination, and reviewing immediately before an exam will just confuse facts—Kansas City University.

* * * *

A Father's Woe—A downtown business man was posing for a picture with his son, a university student. The photographer suggested that the boy stand with his hand on his father's shoulder.

"If you want it to look natural," replied the father, "he should put his hand in my pocket." University of Utah Chronicle.

* * * *

Home and Abroad:

Because the Honor System here at the Y is so widely discussed, the feeling of other universities on the subject should be interesting to us. An editorial in the Park Stylus, (Mo.), stated "that the student council and the honor system committee have done an admirable job of presenting and supporting the honor system." But the faculty members who believed the system to be a passing fad, and who profess to believe the value of it and then indicate by their actions that they do not believe in it, are not appreciated. In the college's investigation of the effect of the system, they have discovered that all the students do not turn in the name of the violators and thus prevent the violator from being punished. The decision of the editorial was: "The Honor System at Park College is operated by too few students compared to faculty. It covers too few classes. It covers too few phases of life on a campus pledged to development of 'the whole man!'"

* * * *

A lady driver reports her watch was stolen from her wrist as she signaled for a turn. And let that be a lesson to anyone else who doesn't plan to go straight.—University Daily Kansan.

* * * *

Cheaters Are Classified, Too:

According to a student council committee at Albion college in Michigan a study of cheating was made several years ago. A new committee has been established now. The idea of the first group on the five types of cheaters are:

1. Those who cheat only in desperation.
2. Those who cheat only occasionally, and are conscience-stricken while doing so.
3. Students who cheat while not believing in it, and excuse themselves by saying the tests were unfair or they were too busy with worthy extra-curricular activities.
4. Students who boast of new cheating methods they have devised.
5. Students who never cheat.

Which group do you belong in? —University Daily Kansan.

LITTLE MAN ON CAMPUS by Bibler

"Watch what you say to him now, Freda. A senior girl doesn't want to sound too eager on her second date."

Izen-Eers

Improvements . . . . . . In Two Ways

by Cal Pratt

A long-awaited move has finally been made to help conditions in the boys' dorms.

With an announcement that remodeling and other new improvements have finally been planned, I rejoiced along with those stalwarts of patience, the 350 who eke out an existence in what they call "Garbage Heights."

Having said so much, I wonder what can be done to root out of Brigham Young University other undesirable conditions — conditions of the mind. . . students whose purpose here seems to be diametrically opposed to the purpose of the institution.

I have no reference to any single individual or any group or unit, but it is sometimes wise to look in the mirror if we want to find areas of improvement.

I knew a man last year, a leader high in student affairs, who sometimes went up on the nearby mountains to pray about his job. He would pray for strength to do his job well and to always be found representing the ideals of the school and the Church (which, by the way, are the same exact thing).

I remember what a tremendous impression that made on me. I also remember how well-thought-of he was among those who took their work here seriously.

In the beginning, I mentioned improvements in the dorms. I would suggest, once for you and twice for me, improvements in the soul to aid the destiny of this school, of your life, and to further the hope of a secure eternity.

Brigham Young UNIVERSE

Published twice weekly during the college year except during test weeks and holiday periods by the Associated Students of Brigham Young University. Reentered in the post office of Provo, Utah, as second class matter, Nov. 26, 1949, under act of March 3, 1879. Subscription price $2.50 per year.

Printed by the Brigham Young University Press

EDITORIAL STAFF

EDITOR-IN-CHIEF ... Reid Fillmore
Managing Editor ... Ralph Jack
Associate Editor ... Camille Johnson
Thursday Editor ... Lu Markham
Sports Editor ... Dan Clay
Associate Sports Editor ... Ted Johnson
Society Editor ... Jacquie Campbell
Feature Editor ... Earl McBride
Rewrite Editor ... Annette Wood
Exchange Editor ... Mary Anne Carter

BUSINESS STAFF

Business Manager ... Keith Larsen
Assist Business Mgr ... Don Van Slooten
Officer Manager ... Joyce Whiteley
Circulation Manager ... Charles Alexander

Coming Up

Thursday

6 30 a m Y Calcares practice, S aud
4 00 p m Frosh officers meeting, 140 S
Bench and Bar, 210 S
5 00 I K, 250 S
AWS vaudeville tryouts
5 30 Delta Phi chorus, 260 S.
6 30 To Kalon, 210 S.
NLU, 250 S
O S Trovata, 130 S
7:00 Cami Los, 305 P S
Templars, 207 P S.
Fidelas, 240 S
Gamma Tau, 260 S
Cesta Tie, 283 P S
7 30 Tri Beta, 250 B
Wa-Su-Mor, 140 S
8 00 AMS Smokeless Smoker, fieldhouse

Friday

7 00 Alta Mitra, 285 P S.
9 00 To Kalon Invitational, S ballroom
O S. dinner-dance, Hotel Utah.
Beta Pi Invitational
LDS Sweetheart Ball, social hall.
Cesta Tie Invitational, City and County bldg

Saturday

8:00 BYU vs. New Mexico, basketball, fieldhouse
10:00 Alcyone dance after game, banquet hall
UNIVERSE-KBYU dance after game, S ballroom and social hall

Monday

5 00 I K, 250 S
Junior Prom meeting, 130 S
LDS sextette practice, Commons
5:30 Delta Phi Chorus, 250 S.
6:30 Ag club party, banquet hall
7 00 LDS chapters' meetings, S

LIBRARY SURVEY DISCLOSES USE OF ONLY 21 PERCENT OF CAPACITY

Brigham Young students are using the campus study areas to only 21 per cent of capacity, a study by library faculty shows.

The study areas were set up by President Ernest L. Wilkinson at the beginning of the autumn quarter in an attempt to give everyone the benefit of proper study conditions. The administration realized that noise and chatter in dormitories and apartments likely were disrupting much study, and provided university facilities to overcome the difficulty.

In addition to the regular library facilities, some auxiliary areas, such as converted cafeteria space, were set up and supervised. Also library hours were extended.

However, students apparently have not taken sufficient advantage of the facilities. Students would do well to recognize and use these benefits. Following is the library tabulation:

Brigham Young University
Average Use of Study Space
Autumn Quarter, 1951

Area	Capacity	Average Per Hour	Largest No. at One Time
Main Reading Room	340	155	276
Science	100	20	33
Lower Campus	50	6	14
Campus Dorm	300	15	30
Allen Hall	90	6	20
Knight Hall	100	10	25
Total	980	212	398

Letters to the Editor

Congrats, Delta Phi . . .

Editor's Note: The following letter was sent to President Ernest L. Wilkinson by superintendent John H. Zenger of the Utah Valley Hospital.

Dear President Wilkinson:

On my return Monday, February 4th, from attending a hospital institute in California, I was informed that thirty pledges of the Delta Phi under the leadership of their goat master, Dean Smith, each contributed four hours time to this hospital.

Their constructive "goat" activity resulted in our laundry and boiler room being thoroughly cleaned and painted, and the removal of an accumulation of ice and snow at our ambulance entrance. Such activity is worthy of the highest praise and commendation, and we at the hospital are grateful that our institution was chosen to be the recipient of this activity.

May I extend my congratulations to whomever was responsible for the change from "hell week" to "help week." Having two boys who went through the former, I am glad for the change which has occurred.

Sincerely yours,
John H. Zenger
Superintendent

It Takes Practice . . .

Dear Editor:

I propose a tribute to the employees of Wymount cafeteria. May they realize that goal for which they have so long been practicing, and never again have to do anything that would in any way help anyone.

J. Norman Smith

'La Boheme' Cast Polishes Production for Opening

Last-minute polishing is now being given to Puccini's opera, "La Boheme," to be presented next week by the Brigham Young University music department.

Newell B. Weight is directing the music, assisted by Jon Beck Shank in charge of staging.

The production, which has been a favorite of opera-goers since its premiere performance in 1896, will be presented in the Joseph Smith auditorium for a four-night run, next Wednesday through Saturday. Performances will begin at 8:15 p.m. each evening with the exception of Friday, when the curtain goes up at 7:30 p.m.

Tickets Available

Tickets may now be obtained at the information booth in the Joseph Smith lobby, and will also be sold the week of performances. However, tickets will all be reserved and must be picked up at least 24 hours before the performance. Students will be admitted on activity cards, but admission for the general public is one dollar.

Principal parts for this story of student life in Paris have been double cast. The parts of the four Bohemians of the title will be played by Brandt Curtis, Solomon, Ariz., and John Coray, Ogden, as Rudolph; Howard Putnam, Ontario, Ore., and Howard Ruff, Provo, as Marcel; Jay Fowles, Oakley, Ida., and Douglas Stott, Provo, as Schaunard; and Gene Hansen, Provo, as Colline.

Feminine Leads

Rudolph's sweetheart, Mimi, will be sung by Marilyn Oakey, Boise, Ida., and Dixie Anne Mecham, Salt Lake City. Helen Squires Madsen, Provo, and Lou Rita Mattice, Portland, Ore., will portray Marcel's sweetheart, Musetta.

Virgil Camp, Provo, will have the part of the landlord, Benolt, and Don Watts, Idaho Falls, Ida., will play Alcindoro, Musetta's admirer, on all four nights.

There is also a large and colorful chorus made up of Arabs, vendors of various products, salesgirls, mothers and children, and similar characters.

Mass Meeting For Y GOP Attracts 135

Young Republicans of Brigham Young University turned out en masse Monday evening in county voting district number 35.

More than 135 interested citizens attended the mass meeting in Wasatch school, conducted by district chairman J. Edwin Stein. Of these, 96 per cent were from Wymount Village.

Record Attendance

Older Republicans in the building who noticed the meeting and stayed to observe said it was the largest of its kind ever held in the Provo area.

One of the principle speakers was Loran B. Stephenson of Wymount.

Re-elected as district chairman was J. Edwin Stein, Pleasant View. Mrs. Sannette Judy was elected vice chairman with Russel N. Horiuchi as secretary-treasurer. The latter two are residents of Wymount.

Delegates from Wymount

Other officers elected were: Mrs. J. Edwin Stein, Pleasant View, and Clair Judy and Harold Neilsen, Wymount, as district commissioners; Robert Ord, Lamar Empey, and Lewis McClellan, Wymount, delegates to the Republican county convention.

Recommended to the county convention as state delegates were Robert Ord, Lamar Empey, and J. Edwin Stein.

MUSICAL CADETS—2nd Lt. Milton D. Lunt, T/Sgt. William D. Sorenson, T/Sgt. Dwayne Stevenson, T/Sgt. Dale H. Smith and M/Sgt. Malin Perry are new band officers.

Student Officers Named For ROTC Band, Chorus

Appointments of fifteen non-commissioned officers and one officer in the ROTC Band and Chorus was announced today by Lt. Col. Leroy C. Wilcox, commandant of cadets.

Cadet 2nd Lt. Milton D. Lunt, Cedar City, was appointed acting band commander, and Cadet S/Sgt. Virgil H. Camp, Provo, was appointed director of the chorus.

Malin Perry, Provo, was named Cadet First Sergeant of the band. Cadet Technical Sergeants William D. Sorenson, Las Vegas; Dwayne Stevenson, Mountain Home, Utah; and Dale H. Smith, Riverside, Calif., were given posts as flight leaders in the band.

Appointments to the grade of Cadet Staff Sergeant in the band were element leaders Norman Ellertson, Provo; Willard A. Kofoed, Preston, Ida.; Thell S. Nagle, Las Vegas; Don E. Page, Whittier, Calif.; Heber C. Moore, Belfry, Mont.; Lynn T. Woolston, Provo; and Stanley D. Jenkins, Pendleton, Ore.

Cadet S/Sgt. Cherry Beauregard, Fillmore, was named band supply sergeant and section leader. Cadet S/Sgts. John R. Stewart, Provo, and Raymond M. Colovitch, Eureka, were appointed element and section leaders.

Provo-BYU Concert Series Launches Membership Drive

Brigham Young University-Community Concert series held their kick-off banquet recently to launch their annual membership drive.

BYU students hold membership in the organization through their student activity cards. Any person in the community may buy a membership for $6. Memberships are sold for the season only and no single tickets are available.

From 20 to 30 world famous artists and speakers come to Provo on the series every year. Artists are selected from within the limits of an established fund and thus no financial risk is involved. Concerts are presented on a no-profit, no-loss basis.

Spring Room Scheduling Begins Monday

Room scheduling for meetings and parties of any campus organization for spring quarter can be done at the Buildings and Grounds office, 30 North bldg., beginning Monday at 10 a.m.

Student Leaders Appoint Eight To IOC Court

Five justices and three assistants of the IOC Penal Court were appointed by the Executive Council and ratified by the Legislative Council to enforce the codes and procedures of campus organizations.

The new judges who are chosen each year for a term of one year are Leonard Duggar, New Unit; Wayne Goates, Delta Phi; Andy Douglas, Old Unit; John Woodward, Independent; and Helen Jean Jones, Graduate. These students decide all the penalties that must be issued to organizations who have violated the laws.

John Ellsworth, Bob Brown, and Fred White have been selected as assistants.

AT YOUR POPULAR INTERMOUNTAIN THEATRES

PARAMOUNT

NOW! OPEN 1:15 39c 'Til 2

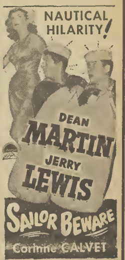

UINTA NOW

CO - HIT

"CATTLE QUEEN"

SO NEAR AND YET SO FAR—Glen Miller, Paul Green, and Norman Smith, IK's stationed in the fieldhouse checking booth, listen to Wyoming-BYU game via ether waves.

Saturday Night Special, Gold and Green Ball

East Provo Stake's Gold and Green Ball is Saturday night at the Stake House, 9 E. 1 S.

The dress will be semi-formal and Y students are invited to come after the game. Theme is "Polka-Dot-Polka." A gala floor show will be presented.

CLASSIFIEDS

WANTED. A date (boy) for the Junior Prom. Ph 1617-R.

LOST: Near fieldhouse, Kingston watch, black band. Please call 2711-NW

FOR SALE. Size 36 tux; blue suit, two trousers; both practically new Phone 3823-M

FOR SALE: Tux; Hart, Shaftner and Marx; size 38; very reasonable 840 N. 6 E.

Wye Staff Requests Student Response To Literary Needs

Of all literary ventures on the campus, the one most dependent upon voluntary student contribution is the WYE magazine. Its objective is to present the finest artistic achievements of students.

Without a large and varied number of articles to choose from, and without enthusiasm and cooperation from the student-body, the magazine cannot hope to achieve its ideals of quality.

All students are urged to contribute so that many may participate in its composition.

Deadline is February 29. Place entries in the box in the Joseph Smith lobby.

J. Paul Sheedy* Switched to Wildroot Cream-Oil Because He Flunked The Finger-Nail Test

POOR SHEEDY was in the soup with a turtle named Myrtle. "I'm in a tortizzy," he wailed, "what shell I do?" "Well, it's your messy hare that parts you from all the girls," his roommate said. "Better get Wildroot Cream-Oil!" Non-alcoholic. Contains soothing Lanolin. Relieves dryness. Removes loose, ugly dandruff. Helps you pass the Finger-Nail Test. Paul got Wildroot Cream-Oil and now he's out turtle-necking all the time! So don't stick *your* neck out... get some terrapin-money and hurry to the nearest drug or toilet goods counter for a bottle or tube of Wildroot Cream-Oil. And ask for it on your hare at your favorite barber shop. Then you'll really be in the swim.

* *of 131 So. Harris Hill Rd., Williamsville, N.Y.*

Wildroot Company, Inc., Buffalo 11, N. Y.

Social Briefs . . .

Socialites Busy With Varied Skits, Schemes

CESTA TIE

"Mystical Interlude" will be the theme of the annual Cesta Tie Invitational to be held Friday evening at the City and County bldg. Garden decorations will be featured at the semi-formal affair. Bob Evans' orchestra will furnish the music.

Carolyn Thompson Lee and Phyllis Nixon composed a song especially for the event. Committee members include Lois Conger, Seattle, Wash., chairman; Ralphena Taylor, Payson, decorations; Shirley Larsen, Waynesboro, Va., refreshments; Margaret Doxey, Los Angeles, intermission; Connie Corbett and Barbara Clark, St. George, invitations and programs.

CAMI LOS

Unit officers were formally installed recently at a banquet at the China City cafe. Pink and silver was the decorative theme. Marbra Coles, Provo, was toastmistress. A new unit song, "Fellowship Song," composed by Barbara Nicholson, Provo, was presented by a vocal trio.

Officers honored were Barbara Nicholson, president; Carol Dunford, Provo, vice president; Darlene Bassetti, Phoenix, secretary; Shirlene Melton, Yucaipa, Calif., treasurer; Barbara Munroe, social chairman; Barbara Goates, South Gate, Calif., publicity chairman; Myrle Smith, Salt Lake City, sergeant-at-arms; Carol Beckstrand, American Fork, chaplain; and Ruth Christiansen, song director.

Future plans for the unit include an openhouse fashion show to be held the latter part of February. Suzanne Narkaus, Placerville, Calif., was named chairman.

Cami Los will hold their first unit exchange tonight with Vikings.

ALCYONE

Orchids to chairman Bobby Neilson and her committee for winning the cup in the pep rally skits.

Installation dinner under the direction of LaPrele Badouin, Berkeley, Calif., was held at the home of Bonnie Wade, Provo.

An after-game dance will be held in the Joseph Smith banquet hall Saturday with music by Boyd Blackham. All members and dates are invited.

BETA PI

"Magnolia Minuet" has been chosen as the theme for the annual Beta Pi invitational which will be held tomorrow evening at 9 p.m. at the Country Club. The dance is semi-formal.

GERMAN CLUB

This month's meeting of the German club will be held Monday at 7 p.m. in 260 Physical Science bldg. Speaker of the evening will be Dr. Gerrit de Jong Jr., who will present a reading of Mark Twain's "The Awful German Language." Carolyn Thompson Lee will sing selections from operas by Richard Wagner. Everyone is invited to attend.

DELTA PHI

Delta Phi announce a heavy schedule of coming activities this week. All those desiring to go on a temple excursion with Beta Pi Wednesday should meet in the Joseph Smith lobby at 3:15 p.m. for the 5 p.m. session and at 4:45 p.m. for the 6:30 p.m. session.

Formal initiation will be held conjointly with the University of Utah chapter at 2 p.m. in the LDS Institute of Religion in Salt Lake City, Sunday, Mar. 2.

TAUSIGS

At the last business meeting Blaine Hess and Deon Greer were elected to head song fest activities for spring quarter. Don Lundberg was appointed head of the committee on the formal also scheduled for spring quarter. Earl Van Wagoner and Jay Lake were elected to head committees for remaining exchange parties this quarter.

THEY HEAD RI VEDA—Officers of RiVeda social unit are Sharene Bjarnson, treasurer; Betty Allen, vice-president; Mari-Lynn Marcil, president; and Marlene Quinn, secretary.

New Social Blood . . .

Meaning of 'Ri Veda' Urges New Unit to Achieve Goals

To emphasize their first objective, the unification of friendship, Ri Veda, one of the three new girls' social units at Brigham Young University, has chosen "Sodalitas" as their motto.

Other objectives sought by the group are spirituality, knowledge, character, personality, and the furthering of school activities and spirit. Ri Veda means "the gaining of knowledge in all fields." Violet and white have been chosen as unit colors.

Officers

Officers include: president, Mari-Lynn Marcil, San Bernardino, Calif.; vice president, Betty Allen, Maywood, Calif.; secretary, Marlene Quinn, Colton, Calif.; treasurer, Sharlene Bjarnson, Springville; social chairman, Joyce Davis, Riverside, Calif.; historian, Lou Jean Choules, Atlanta, Go.; reporter, Margene Hibbert, San Bernardino, Calif.; program chairman, Helen Ash, Springville; chorister, Janis Remington, Parker, Ida. Mrs. Norman Gulbrandsen is sponsor.

Social plans are progressing under the chairmanship of the following girls; pin committee, Mar gene Hibbert; rush chairman, Bunny Covington; dinner-dance, Julia Groberg and Pat Steimle.

Charter Members

Charter members include: Betty Allen, Helen Ash, LaMoyne Ashton, Verna Atkinson, Beverly Baker, Bonnie Barrett, Deon Viesinger, Sharlene Bjarnson, Velna Black, Joan Bayles, Valene Bradshaw, Lou Jean Choules, Reva Clark, Carolyn Cook, Bunny Covington, Joyce Davis, Marilyn Davis, Alice Erickson, Connie Cadd, Julia Groberg, Rosemary Grow, Marion Gunn, Evelyn Hancock, Ganae Haacke, Margene Hibbert, Lucinda Hill, Geraldine Johnson, Judy Lewis, Mari-Lynn Marcil, Joan Massey, Flora Lee Maxfield, George Anna May, Vivian Moran, Dorothy Murray, Grace Ostler, Sharon Parkinson, LaRayne Peterson, Marlene Quinn, Janice Remington, Donna Seely, Norma Seely, Carol Siddoway, Sally Saunders, Pat Steimle, Anna Dean Taylor, and Marilyn Ward.

It's ROUNDUP TIME FOR USED TYPEWRITERS!

"No Down Payment" O'Neill Needs Them and He Has a Whopper of a Trade-In Offer for You!

Bring Your Old Typewriter in today! He is giving up to

$60.00

trade-in for your old Typewriter

— Plus A — 13 Day Free Trial

On a New Typewriter of your choice at . . .

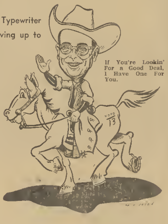

No Down Payment O'Neill's

A-1 Typewriter Co.

265 West Center Provo, Utah Phone 913-914

Mardi Gras Time Dates Back To French Lenten Tradition

It's Mardi Gras time at New Orleans, Paris, Madrid, and Brigham Young University!

Mardi Gras translated "Fat Tuesday," was named by the French who lead a fat ox through Paris in a colorful ceremonious parade on the Tuesday preceding Ash Wednesday.

Formerly, carnival, which means "farewell to meat" was a time of long fasts, mummeries and tricks of every kind. "Christians," it was said, "on these days deliver themselves up to voluntary madness, put on masks, clothe themselves like spectres, give themselves up to Bacchus and Venus and consider all pleasure allowable."

Today, the Mardi Gras celebrations, reigned over by King Rex, feature ten jubilant days of processions, tableaux depicting historic scenes, contests, tricks, brilliantly illuminated pageantry, and a huge costume balls that climaxes the festivities.

Saturday night, March 1, the spectacular masked, costume ball is going to be held in the Joseph Smith ballroom, sponsored by the French club and the Spanish club. Everyone is invited. Remember the date and watch for more details.

Air Force Elevates BYU Graduate To Chaplain Rank

Raynal Pearson, Brigham Young University graduate, was set apart last week as a chaplain to the air forces.

A major in finance and banking at the Y, he graduated in 1951. He was set apart by Elder Harold B. Lee of the Council of the Twelve, and is the second Latter-day Saint representative on active duty with the air forces.

After his induction and processing at Hamilton Field, he will go to Fort Slocum, N. Y., to attend a six week chaplain's school. Thereafter he will receive his first duty-station assignment.

picture of polished perfection

Carole King JUNIOR

NEW TOUCH, a new gleam to this washable crease-resistant rayon Pontung. Saucy stand-up collar, pointed yoke. Sizes 9 to 15 . . . $14.95

Other Carole King Juniors from $8.95

FIRMAGE'S PROVO, UTAH

CAMPUS SHOP FLOOR

FORMALS FOR "OLD VIENNA"—Cherie Marcil, Homecoming Queen; Trilby Packard, Sophomore Loan Fund Queen; and Jackie Hansen, Delta Phi Dream Girl, exemplify their titles in formals they will wear at the Junior Prom.

COEDS DIGGING FOR FORMAL WEAR AS BIGGEST EVENT OF YEAR NEARS

by Gloria Wallis Rytting

"Old Vienna" would not be complete next weekend without the whirl of beautiful evening gowns of all shapes, sizes and color which will be on display.

Coeds will dig out their best in formal wear for the biggest of college social events—the Junior Prom. What'll you wear? And what'll the rest wear? Let's prognosticate a bit. . .

The queens of the campus will be present to add to the beauty and dignity of the affair. Queen Cherie Marcil, our favorite Homecoming ruler, is setting a queenly example by making her own. The San Bernardino, Calif., coed chooses a peach hue. How is the gown styled? With a high round neckline, cap sleeves and long waistline in satin and a flowing emboireried organdy skirt. Simple but fit for a queen!

Popular Gal

Dividing up waltzes with all the Delta Phi's will be Jackie Hansen ,Seattle, Wash., the group's dream gal. Jackie doesn't need fanciness to compliment her inner beauty. Aqua is her color. A faille jacket cut with peter pan collar and set-in sleeves is worn over filmy net with a tight fitting waistband

Flashing by in brilliant red velveteen will be sophomore royal ruler, Trilby Packard, Longview, Wash. And believe it or not, it's another "made it myself!"

The Soph Loan Fund queen has added a pert eyelet ruffle on the bottom of a full skirt. The eyelet is repeated at the bertha neckline Like this too!

We've only started! Another glance over the crowd and we spot Doris Rasband. This lovely coed from the nation's capitol ruled over Winter Carnival events. She's wearing white. The formal is nylon with a satin and fishtail peplum in satin. The jacket has a chinese collar and the skirt is yards and yards of fullness.

Wonder if queen June Peterson will appear in that terrific satin job of her's? June was the Banyan Belle of belles. . . from Lewiston, Pa. An interesting inset created a wide V-line down the skirt A three quarter sleeve jacket that finishes the attire nicely.

Hope Peggy Wood, Ogden, will be there in her sweet gown of pink. Has three-quarter sleeves that are puffed and ankle-length skirt. Lela Wing, Raymond, Can., has a smart formal attire, too. A beige lace blouse with long sleeves and a stand-up collar is worn by Lela with a dark velveteen skirt. Carolyn Edwards, Provo, and her deep turquoise model of lace and net is also worth mentioning.

Senior's in satin, juniors in lace sophomores may choose chiffon and froshies in bouffant net all over the place. We predict long gowns, short gowns, full styles and slim. Brigham Young's Vienna with its backdrop of artistic decorations will be an array of beautiful coeds gowned in their "very best" for the best of college proms.

Tra-la-la

It Pays to be Student Officers According to Active Cupid

by Dorothy Bartels

Romance has been blossoming like the flowers that bloom in the spring, tra-la, around the Brigham Young University student body office lately. Vice presidents Eileen Schipper and Darcy Clawson are planning a spring wedding and Mark Money, retiring business manager, climaxed his term in office by presenting a gorgeous diamond to secretary Roylance Spratling.

This business of the business manager and secretary seems to be habit-forming. Last year's occupants of those posts, Al Choules and Rosemary Philips, are planning a June wedding.

Broken Precedent

Summer studentbody prexy Jay Lund, however, broke the precedent. He didn't marry his vice-president or secretary he married the secretary's roommate, Toy Openshaw, late last quarter and they're now living in Wymount

The things they say about returned missionaries don't necessarily mean just Delta Phi's, either Beta Pi president Ione Lewis is wearing a diamond from Kent Heaps and Ione's predecessor in the Beta Pi presidential spot, Arlene Bean, was married during the Christmas holidays to Keith Meservy.

Adrienne Peterson is another happy gal who recently received an addition to her jewelry collection. LaVon Gifford is the bestower.

Today's the Day

Today is the wedding day for Barbara Dial and Blaine Quigley in the Salt Lake Temple.

Joyce Dustin is sporting a diamond from Dan Hannifan of the University of New Mexico and Sarah Parker's came from Bill Brown of Oregon State.

The original owner of Maralyn Walsh's pin recently came home from a mission to France, so Maralyn's eyes have an even brighter sparkle now. Dick Pusey is the happy guy.

Jane Anderson is planning a June wedding to Wilbur Braithwaite and Nancy Herburg and Dale Richey plan to be married this summer.

Missionary Happy

Vella Rose Barlocker is another gal who's missionary-happy Jordan Smith will be home in June and they'll be middle-aisling in July.

Carol Sue Reed recently returned to Idaho to prepare for her coming wedding to Weldon Neff.

New pins around campus belong to Barbara Hall who is wearing Marvin Pullan's and to Barbara Ririe who received hers from Alan Anderson.

Girls' Day, March 8, Promises Revival Of Vaudeville Acts

AWS Vaudeville will be held on March 8, preceding the Girls' Day dance. The theme has not been announced yet.

General committee chairman will be Joanne Stringham. Assisting her are committee members Julia Groberg, Connie Cameron, Margene Frank, Marcia Stringham, Iwalani Serrao, Joanne Milligan, Carole Gardner, Mary Louise Udall, Lorraine Montierth, Marilyn Stapley, Louise Nixon, Ruth Ellen May, Ann Kammermeyer, Donna Rudd, Sylvia Tyler, Arleen Mayes, Mildred Heide, Anna Vee Smithson, Anna McCully, Phyllis Kearl.

Letters are being sent to all girls' organizations and independent groups are urged to participate. Date of tryouts will be February 25.

no wrinkles
in the wearing, packing or laundering
It's the Van Heusen CENTURY shirt
with the soft collar that
won't wrinkle...ever!

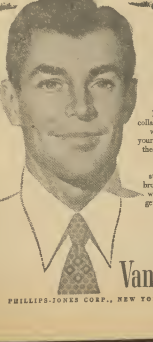

You can't wrinkle the collar...your *suitcase* can't wrinkle the collar . . your *laundry* can't wrinkle the collar . . . *ever!* And that soft collar stays crease-free without starch or stays. White broadcloth in regular or widespread collar. You get a new Van Heusen *free* if yours ever shrinks out of size!
$3.95 and $4.95

Van Heusen
REG. T. M.
PHILLIPS-JONES CORP., NEW YORK 1, N. Y.

Van Heusen
REG T M.
CENTURY shirt
its soft collar
won't wrinkle . . . ever!

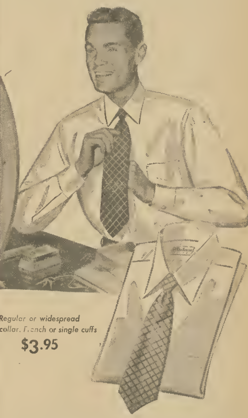

Regular or widespread collar. French or single cuffs
$3.95

Coast-to-coast sensation! New and revolutionary Van Heusen Century has a soft collar that stays neat day through night without starch or stays. Collar is *woven in one piece* . . . has no linings to wrinkle. Even the fold line is woven in so it feels handkerchief-soft . . . can't be folded wrong. All this plus smart, low-setting Van Heusen "Comfort Contour" collar styling . . . guaranteed lab-tested fabrics. No wonder it's America's wonder shirt!

Taylor's

250 West Center

Sports Scope

The Big, Brave Farmers

by Ted Johnson

Man, what a weekend of basketball that last one was!

I couldn't help comparing the Utah State game last Friday with the game played in Logan a couple of weeks ago.

As most of us remember, the Cougars lost that game by quite a margin. The 'giant killers' must have prided themselves on winning a game from a bunch of scrappy, but flu-ridden Cats. 'Giant killers' 'upset kids.' Hogwash, poppycock and all that other 'bulloney.' A midget can hop astride a giant, providing the giant is lying down. However, this isn't what I have in mind.

The hospitality of the Aggie studentbody was very conspicuous by its absence. Just before the game, the Farmer band dedicated a tune to the Brigham Young University studentbody—'Little Purple Pansies'—what musicianship! During the contest, the A. C. cheerleaders seemed to put themselves out to interrupt the yells and cheers being given by the BYU followers. Anytime the Y cheerleaders would start leading a cheer, some two thousand well-briefed Farmer rooters would do all in their power to drown it out. It looked like Aggieville was afraid of what might happen if the small group of Y supporters were allowed to urge the Cougars on. Also, the booing and jeering was enough to drive any sane player mad. Apparently it didn't phase the Utah Staters. What could that mean?

Ted Johnson

Contrast this attitude with the spirit that was at the Y fieldhouse last Friday night. Cheering was on a competitive basis, not with an 'I-can-and-I-won't-let-you' attitude. Booing was held to a minimum, though it could have been better. Nothing like the Aggie outbursts, however. By way of retaliation, the halftime skit put on by the Saxons was enjoyed by all, including the Farmer guys and gals.

Oh yes, someone might tell Maggie to get a new cook book. Bert Cook looked more than a little green after Dean Larsen swiped the ball from him twice. Could it be that it was something he ate?

Well, we have had all of the Cowboys that we will get on this side of the mountains this season; we ain't gonna get no 'Moe.'

I am still convinced that the Cougars can give them a dose of red-eye and leave them hanging from a corral rail with their tongues hanging out. We'll see.

* * * *

The BYU freshman team, affectionately known at the Kittens, have been playing some very good ball games as preliminaries to the varsity home games. True, these games get started early in the evening, but they have been highly entertaining and of the highest calibre. These fellows will be the varsity ball sharks of the next few years and they, along with their coach, would appreciate some support from the studentbody.

* * * *

The basketball score predictions contest is still coming along nicely. Last week, the contestants failed to come close to warrant mention. Can't someone hit one score on the head? In the judging, all winning entries must pick the right winning teams and their degree of accuracy is taken into consideration next. Here are this week's winners.

1. **Ronald Stoops**
2. **Norman D. Smith**
3. **Milo Lambert**
4. **Danny Good.**

Here are the games to be considered in this weekend's contest. No one has an inside track, as yet, at winning the MacGregor windbreaker jacket donated by Verl and Dal at Clark's Man's Shop and everyone is urged to enter the contest.

Brigham Young vs. New Mexico
Denver vs. Montana
Washington vs. Wyoming.

FILM CLASSIC

presents

"Mother Is A Freshman"

20th Century-Fox

Loretta Young, Van Johnson, Rudy Vallee.

Thursday, 7:00 p.m. — J. S. Auditorium

Sponsored by Audio-Visual Aids

Cats Face Lobos In Final Home Tilt

Hapless Lobos Have 2-18 Log

This Saturday night will climax the Brigham Young University home basketball schedule with the Cougars playing host to the New Mexico Lobos. This game will complete a highly successful schedule of basketball on the Y campus, both from the standpoint of attendance and competitive play.

The Lobos, who have only one conference victory to their credit this season, are currently riding the bottom of the league barrel with a .091 percentage. Their lone victory came over the hapless Colorado A&M Rams near the opening of season's play. The year's record gives the Lobos an 18 and two count.

Cats Point for Second

On the other hand, BYU will be playing to hold on to the second place in the circuit. With three defeats to their record, the Cats are out to make their last four games appear in the win column. After the New Mexico game, the Cougars tackle Colorado A&M, Wyoming and Utah.

New Mexico will be playing two games in the Beehive State, appearing the previous night in the Ute fieldhouse. The only other game on the conference roster for the Lobos is against the Montana Grizzlies.

After the upset defeat of the Cougar football team in Albuquerque last fall, it is hoped that the Cats will be able to come up with a win and top off the beginning of a new era of basketball at BYU.

Romney's Last Home Game

This is the first year that New Mexico has been a member of the Skyline Eight conference. Montana also joined the Skyline ranks this season.

This will be the last home game for Jerry Romney, stalwart six-foot three-inch senior who is the only member of this year's squad who will not return because of graduation. Romney has been a first string guard for the last three years and has been outstanding for his long two-handed set shots and powerful drive-ins.

The preliminary game will feature the BYU Kittens in a game slated to get underway at 6:30.

Carbon Junior College will seek to knock the Kittens out of their undefeated position on the BYU court. The only Freshman defeat came at the hands of Utah State, two weeks ago.

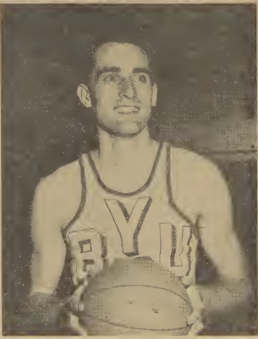

SWAN SONG—Jerry Romney will don the Cougar uniform for the last time before home fans Saturday night when the Cougars tangle with the New Mexico Lobos, current Skyline cellar dwellers. Jerry has been a starter for BYU for the past three seasons. Jerry is noted for his high arching two-handed set shots and for his locomotive-like drive-ins.

Conference Standings

	W	L	Pct.	GB
Wyoming	10	1	.909	
Brigham Young	7	3	.700	2½
Denver	5	4	.556	4
Utah State	6	5	.545	4
University of Utah	6	5	.545	4
Montana	5	5	.500	4½
Colorado A&M	2	9	.182	8
New Mexico	1	10	.091	9

Saturday's Results

Wyoming 48, BYU 43.
Denver 61, New Mexico 44.
Mantana 57, Colo. A&M 46

This Week's Schedule

Thursday—Denver at USAC.
Friday—New Mexico at Utah. Washington at Wyoming.
Saturday—Washington at Wyoming, Denver at Montana, Colorado State at Colorado A&M, New Mexico at BYU.

Cat Wrestlers Face Redskins In Test Tonight

Revenge is the watchword as the University of Utah wrestlers prepare for tonight's match with the Brigham Young University grapplers. The Redskins dropped a heartbreaking 16-13 match to the Cougars a couple of weeks ago and are pointing toward this return go.

Unfortunately for the Utes, injuries have been plaguing the matmen for the past several days and will be forced to rely on some green freshmen. Although untried in varsity competition, the frosh are eager to prove themselves.

According to Ute coach Karl Schleckman, the Utes have lost four men via the injury route but are still promising to give the Cougars quite a time of it when they meet in Salt Lake this evening.

The freshman wrestlers who will see action are Jerry Bradley, Bob Prows, and Tom Barnes. Although the season is nearing the close, the Utes still boast two undefeated grapplers. They are Charles (Tiny) Grant, a heavyweight, and Fred Draayer, 167 pound class.

NEW Wildroot

LIQUID CREAM SHAMPOO

More than just a liquid, more than just a cream . . . new Wildroot Liquid Cream Shampoo is a combination of the *best* of both.

Even in the hardest water Wildroot Shampoo washes hair gleaming clean, manageable, curl-inviting without robbing hair of its natural oils.

Soapless Sudsy . . . Lanolin Lovely!

THREE SIZES: 29¢ 59¢ 98¢

P.S. To keep hair neat between shampoos use Lady Wildroot Cream Hair Dressing.

LOCALS MAKE GOOD — Stan Collins, left and Ronnie Kump are two local reasons why the BYU Kittens have lost only one ball game all season. Collins was a star with the B.Y. high Wildcats, while Kump was outstanding for the Provo Bulldogs. The Kittens' one loss was avenged last Friday when they defeated the Utah State Freshmen.

Bert Cook Leads Skyline Eight Scorers

Thanks to a couple of outstanding performances over the past weekend, Utah State's Bert Cook increased his lead in the race for the individual scoring title in the Skyline Eight.

Against Colorado A&M a week ago, Cook dropped 27 points through the hoop and Friday night in the Brigham Young University fieldhouse added 18 more at the expense of the Cougars. He now boasts a 17.4 average in 11 conference games.

In second place among Skyline scorers, although pushed by Wyoming's Moe Radovich, is Glen Smith of Utah. Smith led the point getters until a couple of weeks ago. With 56 field goals and 61 fouls, Smith has an average of 15.7 points per game.

Richey Fifth

The only change in the top six came as a result of two 15 point outbursts of Joe Richey. Richey moved from sixth to fifth ahead of Dick Haag of Wyoming. Richey will come face to face with the fourth top scorer this weekend when BYU plays host to the New Mexico Lobos.

If the Cougars can hold down Larry Tuttle, Lobo star, Richey may move up still another notch. Tuttle has only a slim lead over Richey, by averaging 14.3 points per game to 13.9 for the Cougar star.

Top man in the field goal department is Cook with 69 followed by Radovich, Tuttle, Richey, and Smith with 59, 58, 57, and 56, respectively. Glen Smith has a substantial lead in the foul shooting with 61 with Cook trailing with 53.

Pokes Top Offensive Crew

In team statistics, the Wyoming Cowboys are tops in both offense and defense, which is indeed unusual. The Pokes are sporting a 65.6 points per game offensive mark and in doing so have held the opposition to only 48.6 points.

In the percentage department, Wyoming again leads on defense as well as offense. The Waddies have hit 258 field goals in 735 attempts for 35.1 per cent while their opponents have managed only 27.4 per cent. The Pokes also lead the conference in foul shooting with 69.1 per cent from the charity line.

In assists, the Colorado A&M Rams lead the conference with 101 in 11 games. Their opponents have totaled 97. Both these figures are much higher than any of the other Skyline statistics. More than showing the Rams as outstanding on assists, it indicates that, at Fort Collins, they know what an assist is.

Lobos Lead Rebounders

In the matter of rebounds the same thing is true, as New Mexico is listed as the outstanding rebounders in the conference. The Lobos have grabbed 461 rebounds while their opponents have gobbled up 451. This means that the conference leaders are averaging only about 40 rebounds per game.

As far as BYU's statistics are concerned, the Cougars have averaged 32.5 per cent from the floor to their opponents' 31.2 per cent. From the foul line Pumas are next to last with 58.5 per cent of their charity tosses.

BYU has averaged 58.4 points per game while holding the opposition to 52.6 markers per contest. The Cougars have gone to the foul line 205 times which is second lowest in the conference.

	G	T	F	P	Ave
Cook, Utah S.	69	74	53	191	17.4
Smith, Utah	56	85	61	173	15.7
Radovich, Wy.	59	65	48	166	15.[illegible]
Tuttle, N.M. ..	58	54	41	157	14.[illegible]
Richey, BYU	57	34	25	139	13.[illegible]
Haag, Wyo.	52	65	45	149	13.5
Davis, Mont. ..	40	72	43	123	12.3
Hughes, Den. ..	40	36	27	107	11.9
Bates, Utah ..	54	48	22	130	11.[illegible]
Howell, Den. ..	36	31	21	93	10.3
Patton, Den. ..	34	26	19	87	9.7
Gray, Denver ..	33	40	20	86	9.6
Romney, BYU	33	30	20	86	9.6
Tucker, Ut. S. .	33	48	38	104	9.7
Betz, C. A&M	43	25	17	103	9.[illegible]
E. And'son, Mt.	37	26	20	94	9.4
Hull, Utah S.	39	34	24	102	9.3
Darrow, N.M.	34	50	34	102	9.3
Sparks, Mont. .	30	36	29	89	8.9
Goodrich, Utah	43	31	11	97	8.8
Sewell, Utah S.	41	27	14	96	8.7
Christ'sn, BYU	35	23	15	85	8.7

Kentucky Cagers Again Rated as Nation's Best

For the third week in a row the University of Kentucky Wildcats are ranked as the number one team in the nation by the United Press board of coaches. Coach Adolph Rupp's men have checked in with 22 victories in 24 trips to the hoop well.

The remainder of the Kentucky schedule points toward the Wildcats going on to their second straight national championship. They have only two games remaining on their regular season schedule, De Paul at Chicago, Saturday, and Vanderbilt at home on March 1.

Of the 35 coaches that comprise the U.P. rating board, 24 picked the Wildcats for the top spot. They received 329 points out of a possible 350. Ten points are given for first place votes, nine for second, eight for third and so on.

Kansas State Second

In second place behind the mighty Wildcats is Kansas State with 270 points and picked up two first place votes. The lads from Manhattan, Kansas have a 16-3 record.

In third place in the U.P. ratings come the fighting Illini of the University of Illinois. The University of Iowa, co-leaders in the Big Ten, are currently in the fifth spot.

Saturday night at Champaign, the two teams tie up in what should be the deciding game in the conference race. Both are 9-1 in Big Ten play.

Fourth place belongs to the only unbeaten team in the nation, Duquesne. The Dukes boast a 17-0 record and moved up two notches over last week's ratings. Pittsburgh, Pa., is the home of this top flight outfit.

The Washington Huskies made a sizeable jump in the ratings as they moved from ninth to sixth among the nation's elite. The Huskies, 21-3, received 147 votes including one first place vote.

Wyoming Eleventh

Rounding out the top ten teams are Kansas, 17-2, St. Louis, 18-5, St. John's, 18-2, and St. Bonaventure, 17-2. Of these teams, only St. Louis received a first place vote.

The Wyoming Cowboys, leaders and probable winners in the Skyline Eight, were picked as the eleventh team in the country. They were ahead of such fine teams as Seton Hall, which has won 19 out of 20, West Virginia, Dayton, Louisville, and Villanova.

Team	Points
1. Kentucky (24) (20-2)	329
2. Kansas State (2) (16-3)	270
3. Illinois (2) (15-2)	239
4. Duquesne (4) (17-0)	232
5. Iowa (16-1)	202
6. Washington (1) (21-3)	147
7. Kansas (17-2)	143
8. St. Louis (1) (18-5)	93
9. St. John's (18-2)	88
10. St. Bonaventure (17-2)	59

Second Ten Wyoming 30; Seton Hall, 28; West Virginia, 26; Dayton, Louisville and Indiana, 10 each; Texas Christian, 6; North Carolina State and New York University, 5 each; Villanova, 4.

Crowton Named As Y Baseball Coach

With the added facilities of the fieldhouse, the job of getting the Brigham Young University baseball team into shape for conference play should be somewhat of a pleasant task to the new coach, Dave Crowton. Crowton will take over the reins immediately.

For the past three years, Crowton has been handling player relations. Last football season, he returned to active coaching duties by taking charge of the BYU junior varsity team.

Soffe Steps Down

Crowton will take the place of coach Wayne Soffe who has directed the Cougars' diamond fortunes for the past two seasons. It is understood that Soffe asked to be relieved in order to devote more time to his teaching duties.

Watts Brought Crown

Intercollegiate baseball in the Skyline conference was not organized until after the last war. Until Soffe took over a couple of years ago, the job was handled by Stan Watts, the Cougar hoop mentor.

In 1948, Watts coached the Cougars to the western division championship. The Cats lost the playoff series to Denver in two straight at Timp Park. In 1949, the Cougars, still coached by Watts, won the division crown and went on to cop the conference title by beating Denver in two out of three at Denver.

Crowton is no newcomer to the baseball coaching profession, as he guided the B.Y. high Wildcats from 1938 until he joined the BYU faculty in 1948. In 1948 he coached the Wildcats to the state championship.

Crowton No Novice

Crowton is a veteran of American Legion, high school, and semi pro ball. He took over coaching at B. Y. high after graduation from BYU in 1938. He was an all-around athlete at BYU but was hampered considerably by a leg injury.

most versatile shirt you can own...

Arrow Gabanaro

with sensational, extra-comfortable Arafold collar! $6.50

Man, what a shirt! Tailored to a "T" of hand washable rayon gabardine, it looks right anywhere. Available in your exact sleeve length and collar size. It feels right any time. Wear it with or without a tie, thanks to that Arafold collar. In all the smartest solid shades. Stop in and see Gabanaro today!

Shriver's

FOR ARROW UNIVERSITY STYLES

A fellow sure gets around in an ARROW GABANARO!

America's favorite sports shirt—with the sensational Arafold collar you can wear open or closed—Gabanaro sees you through in style and in comfort!

ARROW

SHIRTS • TIES • SPORTS SHIRTS • UNDERWEAR • HANDKERCHIEFS

Chairman Huish Reveals Impressive Guest List For Annual Junior Prom

by Bruce Dyer

Honored guests at the Junior Prom, Friday, Feb. 29, will include Governor and Mrs. J. Bracken Lee and members of the General Authorities of the Church of Jesus Christ of Latter-day Saints, it was disclosed at Dick Huish, Prom chairman.

Members of the Prom committee visited with the governor at his office in the State Capitol and came away with the promise that he would attend the formal affair in the Provo Stake house. And Utah's highest official laughingly assured the Prom big wheels that no eye disease would keep him away from the dance as it did last year.

General Authorities

Because of previous commitments and uncertain schedules, it is not known for sure which of the General Authorities will be at the Prom. If he is in Salt Lake City, President David O. McKay will attend the Prom and will be in the receiving line. Other members of the First Presidency and Quorum of the Twelve will also be in the line to greet Prom-goers.

Along with the low cost of prom tickets and banning of corsages for dates, there is more good news for the man with the almost-empty coffers. Colonel Jesse E. Stay, professor of air science and tactics, has sanctioned the use of the ROTC uniform for wear at the prom. As explained by Col Stay, the uniform is considered formal dress when it is worn with a white dress shirt and black bow tie. The ties must be of regulation type, and can be obtained for a nominal fee from AFROTC headquarters.

Help has been procured for the man whose date lives in one of the dorms. The housing office has consented to extend all dorm hours until 2:30 a.m. This move will give many couples an opportunity to attend one of the many after-prom parties that are being planned. Mr. Huish also reveals that the hours of the dance will be extended for an extra half hour until 12:30 a.m.

Tickets Limited

Contrary to the beliefs of many students, there are a limited number of tickets available to the dance. And the posibility that there will be tickets the night of the dance is remote.

Tickets may be purchased in the lobbies of the Science and Smith buildings, or from the following traveling salesmen: Andy Douglas, Rod Fye, Bob Batmen, LeRoy Gunnell, Barbara Gillett, Ann Rasmussen, Boyd Lake, Bill Farnsworth, Carol Beckstrand Earlena Lewis, Keith Peterson, Don Van Slooten, Mary Lois Bolingbroke, Will Tolbert, Ned Hoopes, Larry Whetten, and Jerry Turner.

KBYU Outlet Tells News Twice Daily

Announcements of campus-wide interest can now be broadcast over the KBYU public address system through the outlets in the Joseph Smith and Physical Science buildings regularly Monday, Wednesday, and Friday mornings at 8:50 and 11:50.

Students desiring to make announcements should write the information on a piece of paper and deposit it in the "Public Address" box in the KBYU office; or contact Harley Bradeson, Telephone 2509, or KBYU, 2907.

Information submitted may also be used for "spots" and short commercials on the nightly broadcasts of the station.

Awards Tendered Campus Novelists

Two awards in the field of short story writing are offered to students on the BYU campus this month.

To the young woman writing the most effective western short story will go the Elsie Carroll medal.

A contest held in memory of J. Marinus Jensen awards a prize to the young man who writes the best short story on any subject of his own choosing.

Not exceeding 3000 words in length, the stories must be submitted before February 29.

AT LAST—Impersonations by John Whitaker were one of the features of Monday's BYU varsity variety show.

Varsity Varieties Takes Spotlight With Opening-Night Success

Varsity Varieties moved into the spotlight Monday as the first in a series of student produced and directed talent shows from Brigham Young University.

The Bricker show, "Black Face Follies," similar to their student assembly, will be the presentation on the variety series next Monday.

Staged at the Paramount theatre, the variety show was produced under the general direction of Jon Katzenbach and the BYU Public Services committee. Contribution of $100 for each weekly performance of the student productions is made by B. L. Fagin, manager of the Paramount, to a scholarship fund set up for students.

Program of Monday's show included chorus numbers directed by Virgil Camp; Ardean Watts, pianist; dance routines by June and Jean Dixon; impersonations by John Whitaker, the Worsley Sisters and Gamma Tau quartet arrangements. A 15-piece band conducted by Dick Ballou furnished special music, with arrangements by Bruce Riddle. Emcee of the production was Rolfe Peterson.

Production staff members are Ray Beckham, Paul Fish, Jim Paramore, John McCabe, Bruce Riddle, Ardean Watts, Virgil Camp, Dick Ballou, Rolfe Peterson, Dich Huish, Norman Sullivan, B. L. Fagin, Jon Katzenbach.

Fraternity Sets 7th Annual Photo Contest

Kappa Alpha Mu, national collegiate honorary fraternity devoted to photo journalism, announced its seventh annual competition for college photographers this week.

Entries will be accepted until April 1, 1952, by Prof. Ray Morgan, Shool of Journalism, University of Nebraska, Lincoln, Neb.

Students Eligible

Students regularly enrolled in any college or university are eligible to enter up to ten prints with no more than five entries in each of the four classes—picture story, news, feature and sports. These same prints may be entered as a portfolio, which consists of ten prints.

Judging will be done in two divisions—amateur and professional. Those students earning at least half their income from photography will compete in the professional division.

Two Awards

All persons who place in the show, in addition to national recognition, shall receive a certificate of merit. Two major awards will be given. The eleven volume "Encyclopedia of Photography," covering every phase of picture making, will be awarded the portfolio winner of the professional class.

The portfolio winner in the amateur clas will receive a scholarship to the University of Missouri Photo Workshop, May 11-19, 1952. A $25 bonus, to help defray workshop living costs, will be given to the amateur winner.

BEAT THE DEADLINE

on your

PROM TUX RESERVATION

Get Your Order In By 6 P.M. Tonight

Clark's

THE MAN'S SHOP

245 N. University

Collision-Damaged Cars Made New

Don't let crumpled fenders, broken head light and window glass remain on your accident-damaged car. Let our expert repair men replace badly-damaged body parts, restore finish. See us today.

NAYLOR AUTO COMPANY

70 East First North — Provo, Utah

SEND A UNIVERSE

Only the Brigham Young UNIVERSE gives complete coverage of Brigham Young University Campus Events.

SEND IT TO:

1. Your parents, who will appreciate reading the News from "Your" B. Y. U.

2. Your friends who have had to leave school for the service, a mission, or for other reasons. They will be overjoyed to receive the news about "their" B. Y. U.

Fill out this coupon and bring it to the Universe office, Room 24, North Bldg. or send the coupon to your folks or friends and let them subscribe.

Please send to: (Name)

(Address)

(City) (State)

a subscription for:

1 quarter ☐ .85

1 year ☐ $2.50

Special Missionary Rate ☐ $1.50

(Check or money order enclosed) of the Brigham Young UNIVERSE, Official Publication of the Associated Students of the Brigham Young University.